

Ref 125, Finney Drive, Windlesham, GU20 6EB.

Ground Floor

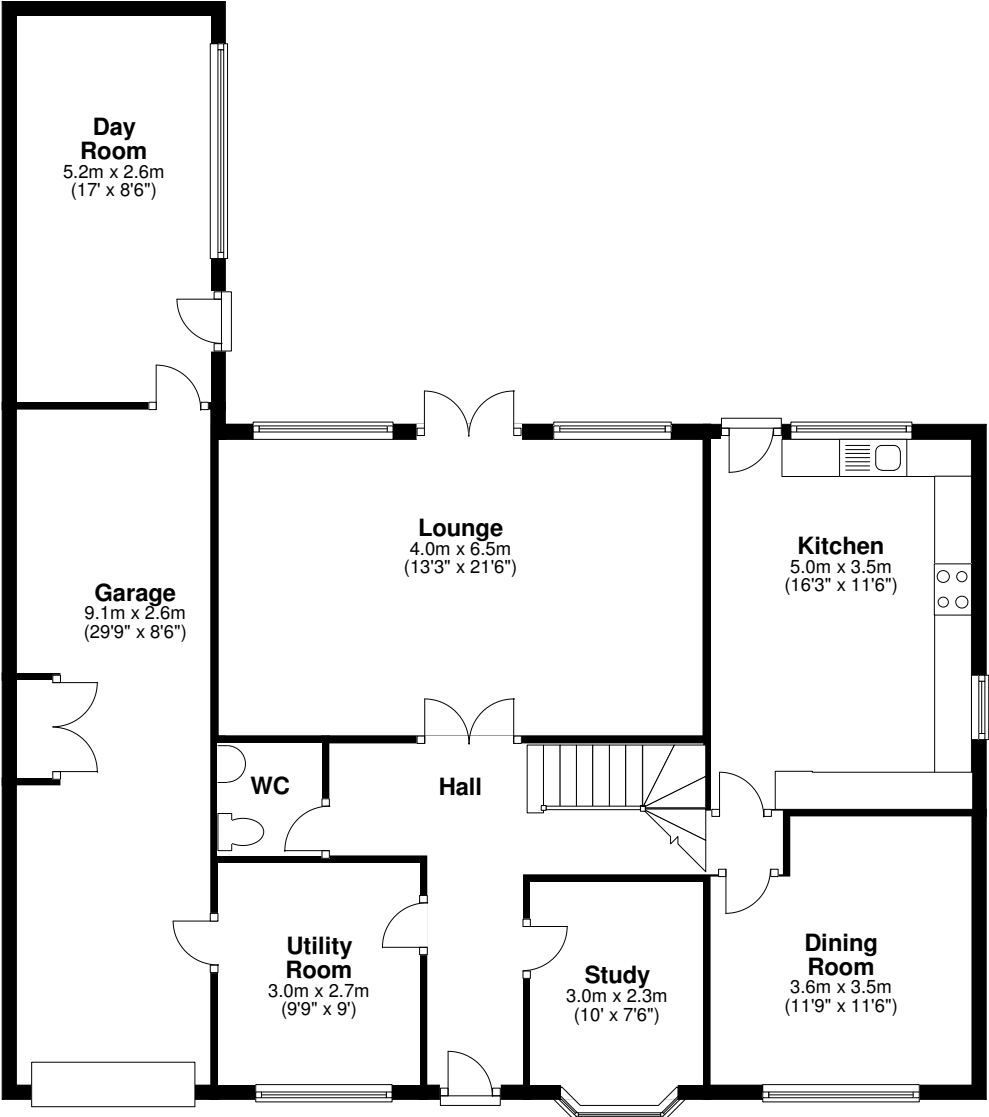

First Floor

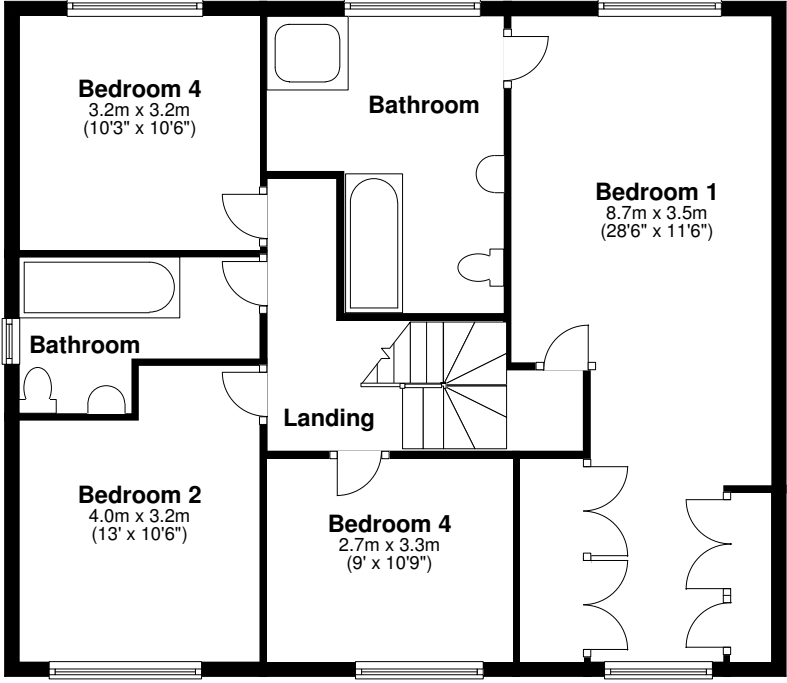

Ground floor area = 122sqm / 1,305sqft
First floor area = 86sqm / 921sqft
Total area = 208sqm / 2,226sqft

This floorplan is for guidance, not drawn to scale. Measurements are to the nearest 0.1m.
All dimensions should be checked before making any decisions based upon them.
CM DESIGN © 2010-01- 25